

Date _____

We're sorry we missed you today at _____ a.m./p.m.

Property Address: _____

(Street)

(City)

(State)

(Zip)

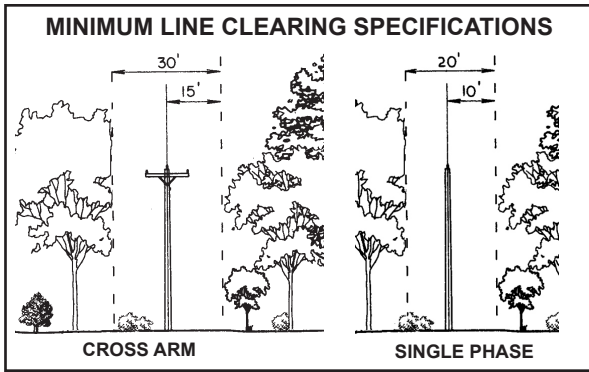

Vegetation will be cleared _____ ft. from center of power line on each side.

- Pruning trees beside our power lines.
- Cutting and removing brush under our power lines.
- Cutting and removing trees from under our power lines.
- Cutting dead and dangerous trees beside our power lines.
- Pruning vegetation ____ ft. around service lines.*
(*Triplex cable from transformer to meter.)

Authorized Contractor

Distribution Right-of-Way Vegetation Maintenance Notification

Some of the trees and tree branches growing within or into the power line right-of-way easement on your property have grown too close to the overhead power lines.

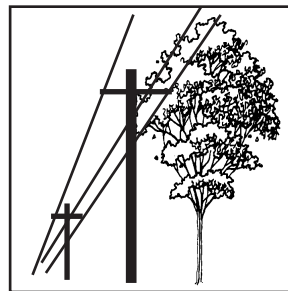

BEFORE SIDE TRIMMING

Inclement weather or windy conditions may cause tree branches to come in contact with the power lines and provide electricity a path to the ground. This work is being done to eliminate potential safety hazards and to keep power outages to a minimum.

It's also possible that electric service could be interrupted to your home and neighborhood.

We desire to provide safe and reliable electric service to you.

Vegetation Management crews are currently scheduled to clear trees, branches and other vegetation away from the power lines in your area. The right-of-way vegetation maintenance work will be done with qualified co-op personnel or qualified authorized professional line clearance contractors. If this is not your property, please share this notification information with the owner, or please email us at vegmgt@clayelectric.com or call the Vegetation Management Division Monday-Friday, 7 a.m.-5 p.m., at 1-800-511-5998 with the owner's information.

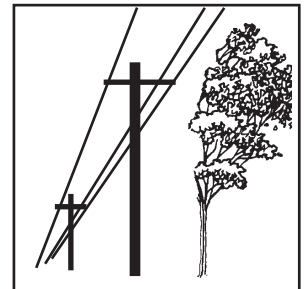

AFTER SIDE TRIMMING

If you would like additional information on the right-of-way clearing work to be done or to schedule an appointment, or if you need to secure any pets or animals, please email or call the Authorized Contractor listed on the other side of this card. Thank you for your cooperation!

Clay Electric Cooperative, Inc.
A Touchstone Energy Cooperative